

true

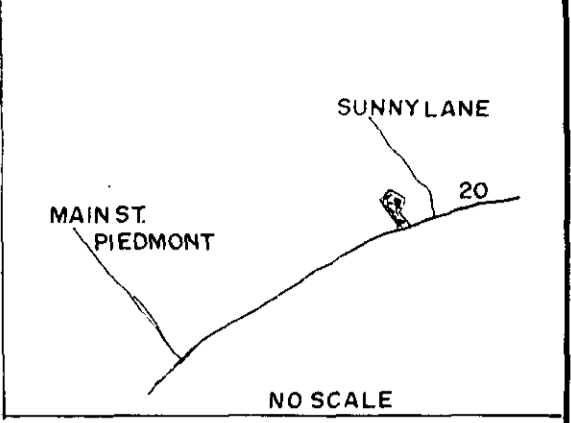

KENNEDY ELECTRICAL

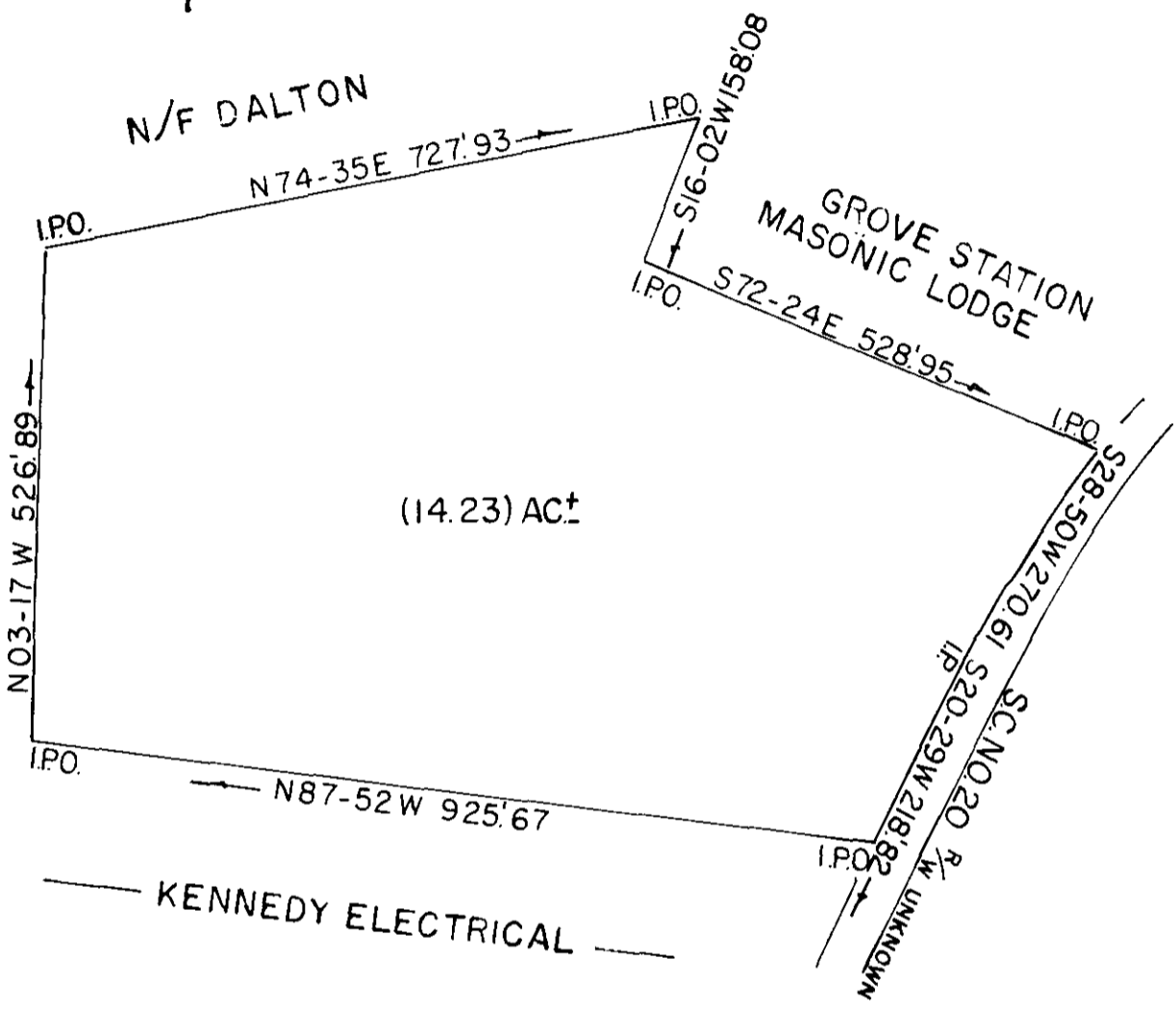

FILED
 GREENVILLE CO. S.C.
 JAN 15 3 45 PM '85
 DONNIE S. TARKERSLEY
 R.M.C.

21052 ✓

11-E-38

JAN 15 1985

State SOUTH CAROLINA
 KENNEDY ELECTRICAL CO.
 INC.

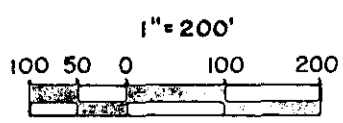

SINCE 1909
SMITH

John C. Smith & Son
 R.L.S. # 1443 & 7882
 P.O. Box 732 Easley, SC
 29640 / 803-859-5729

County GREENVILLE
 I HEREBY CERTIFY THAT THE PRECISION OF THE FIELD SURVEY IS 1/10,000 AS SHOWN HEREON AND THAT AREA WAS DETERMINED BY DMD METHOD OF AREA CALCULATION
 John C. Smith III
 John C. Smith of J.C. Smith III
 489

Date 1-11-85 3 JAN 15 85